

PLAN SHOWING THE PROPOSED CONSTRUCTION OF
 RESIDENTIAL BUILDING AT R.S. NO 580 & 606 OF TIRUVOTTIYUR
 VILLAGE PLOT NO 100 [EASTERN SIDE] SHUNMUGANAR NAGAR
 TIRUVOTTIYUR MUNICIPAL LIMIT SCALE 1:100

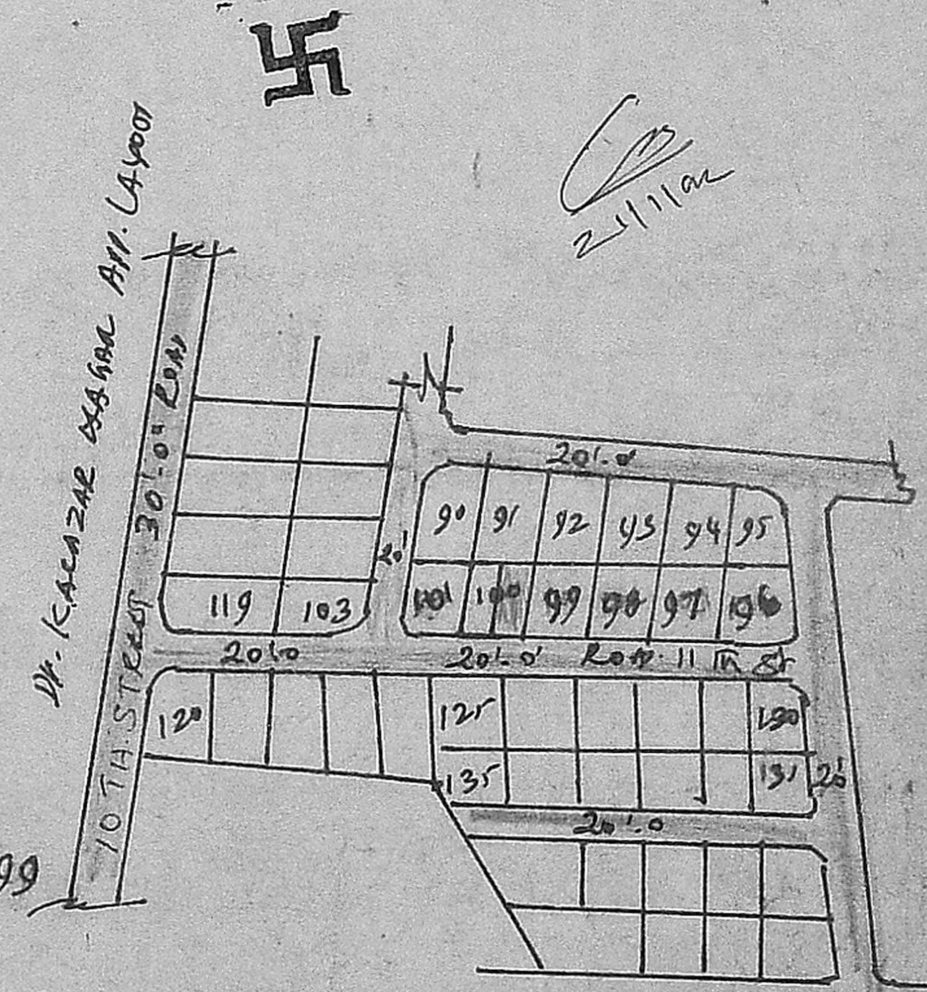
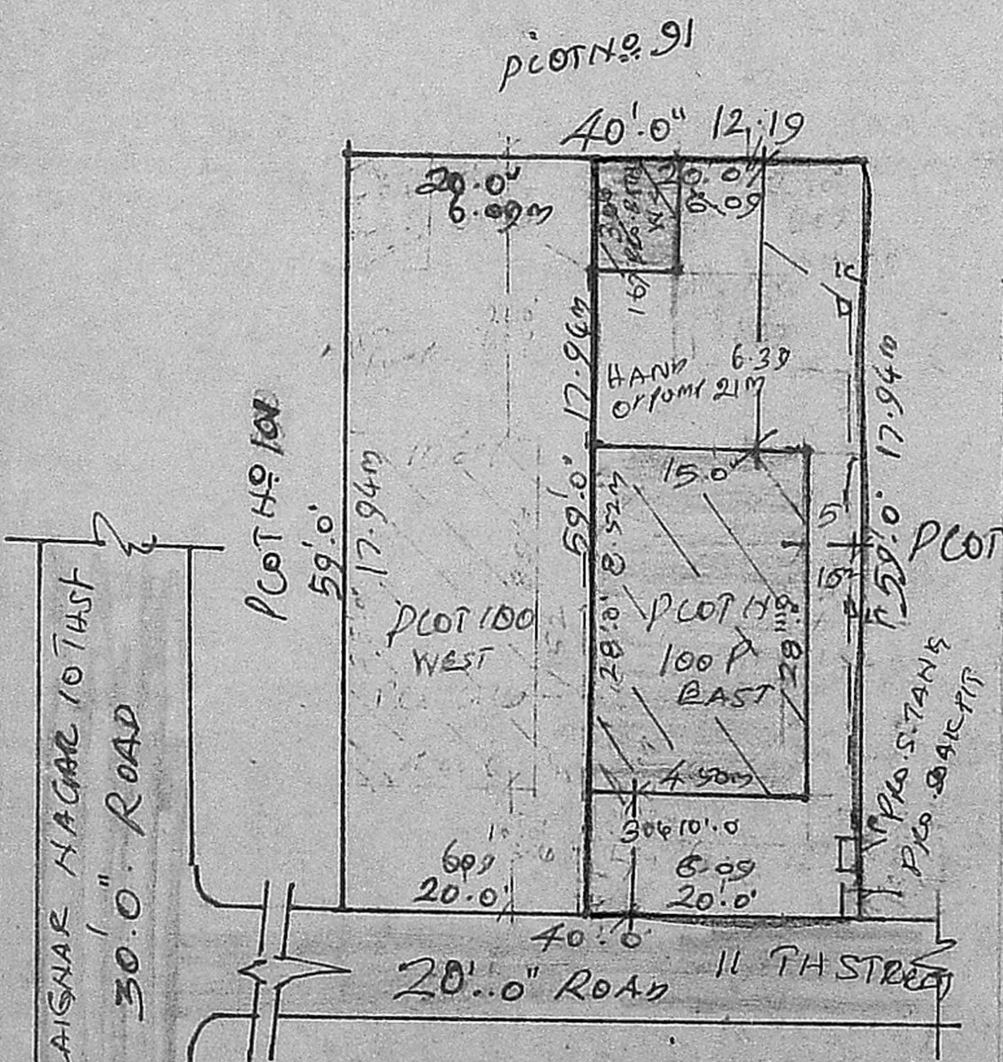
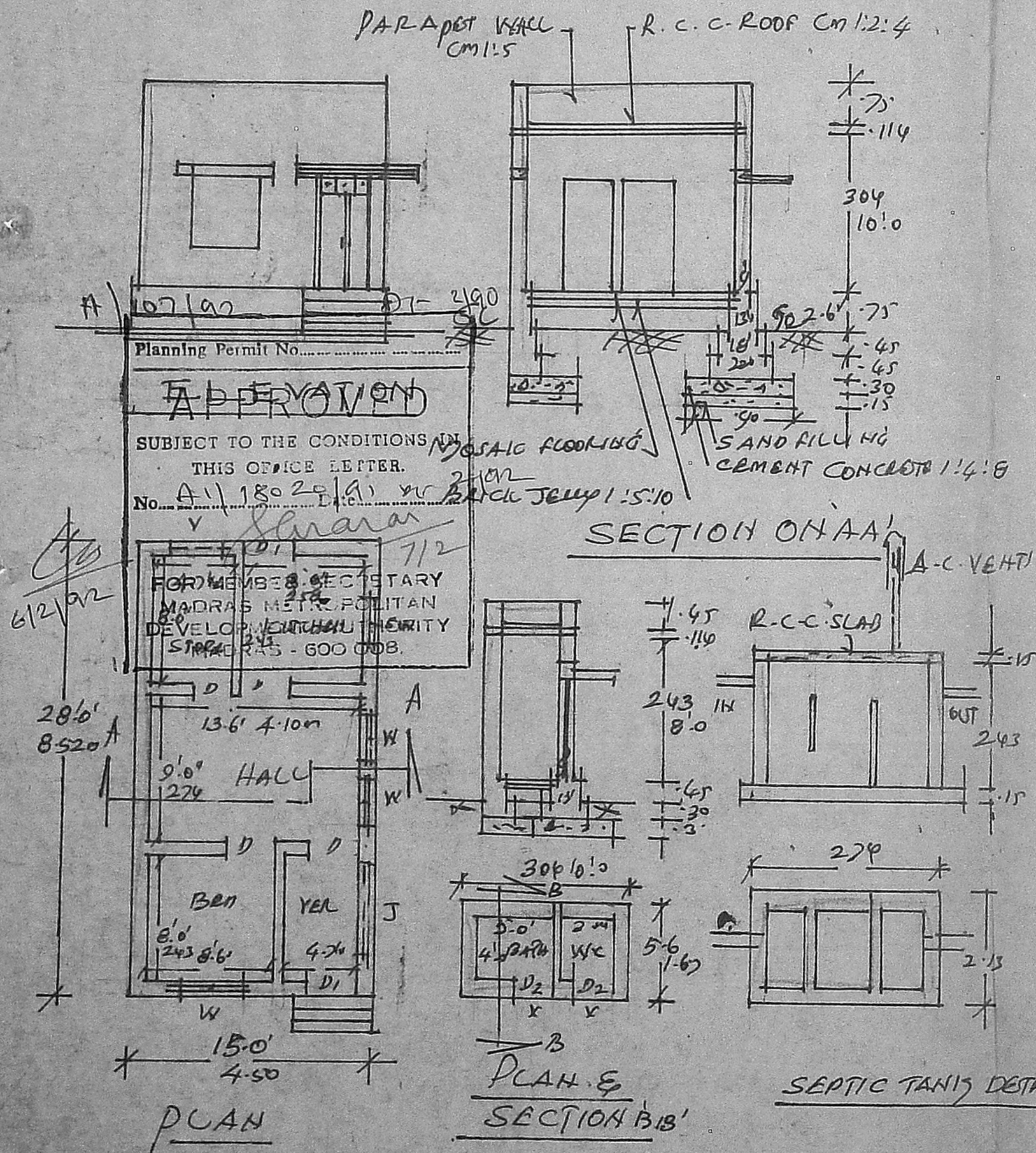

REFERENCE
 D1 DOOR 1-0 x 213
 D DOOR - 90 x 213
 D2 DOOR - 75 x 1-67
 W WINDOW 1-21 x 1-37
 SW WINDOW - 90 x 1-37
 V VENTILATOR - 90 x - 60
 PLOT AREA 109 SQ.M
 PRO-BUILD PLINTH AREA 420 sq ft or 39 m²
 BATH & W-C PLINTH AREA 55 sq ft or 5 m²
 FSI 0.35 COVERAGE 35%
 PROPOSED BUILDING SITE.

C. M. MATHAVAN.
 LICENSED SURVEYOR
 THIRUVOTTIYUR MUNICIPALITY,
 NO. 939/A, T. H. ROAD,
 (Near Municipal Office)
 THIRUVOTTIYUR, MADRAS-19.

D. Loganathan
 OWNER.